

N^o 1.

Clarineti.

in DO

IN C

CLARINETTO 1^o

ADAGIO

CLARINETTO 2^o

7

LA TRAVIATA

INTRODUZIONE

M^o VERDI

N^o 2.

Clarinetto

CLARINETTO 1^o

All^o Brillantis-

simo e molto

Vivace.

CLARINETTO 2^o

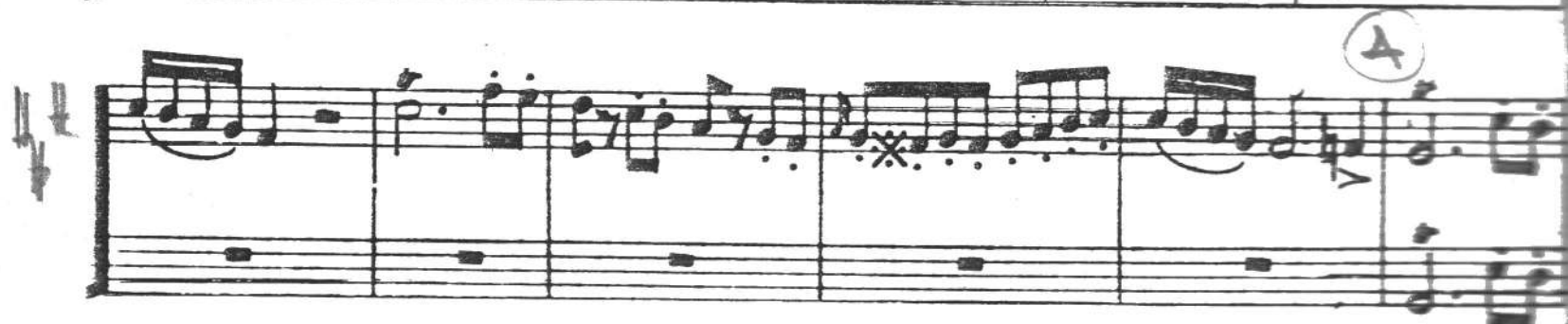

11

inc

B

Solo

croce e de liziä croce e de liziä deliziä
Ahl ce hon heur, ce mys - tère c'est l'a -

COP
-MONT,

a mor

13

in Bb

dd

12

b^b

b^b

b^b

F in Bb

b^b

AND.^{mo}

ALL.^o

F

Ah! gio

ir

Ah! gio

b^b

ir

Pour ja -
sempre

mais libera 12

1^o Tempo.

b^b

14

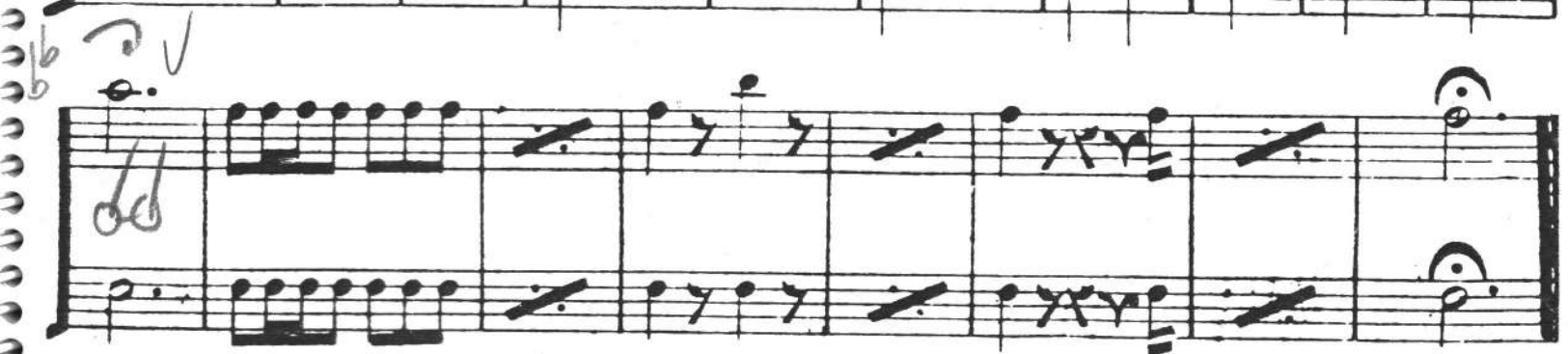
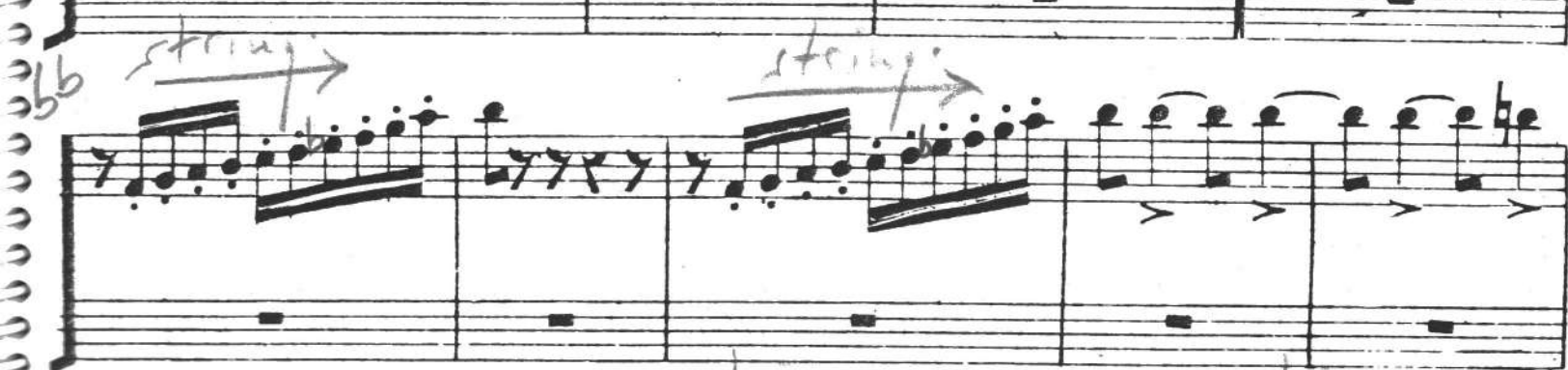

LA TRAVIATA

SCENA VIOLETTA ed ARIA GERMONT

M^o VERDI

N° 6. Clarinetti

IN B

Solo

CLARINETTO 1^o

in BEFA.

CLARINETTO 2^o

ed or si scrive a lui *in 2* a tempo *molto calmo* PP

Rec^{vo}

che fai t'amerà in ve derti tu lo calma

ALL^o Rec^{vo} **INC B** **In Do.** **Solo** ALL^o assai mosso

1 2 3 4 5 6 7 8 **in DO** 9

28

III. cm

LA TRAVIATA

FINALE 2.^{do}

M.^o VERDI.

N.^o 7. Clarinetti

in DO.

CLARINETTO 1.^o

AL.^o BRILL.^{te}

CLARINETTO 2.^o

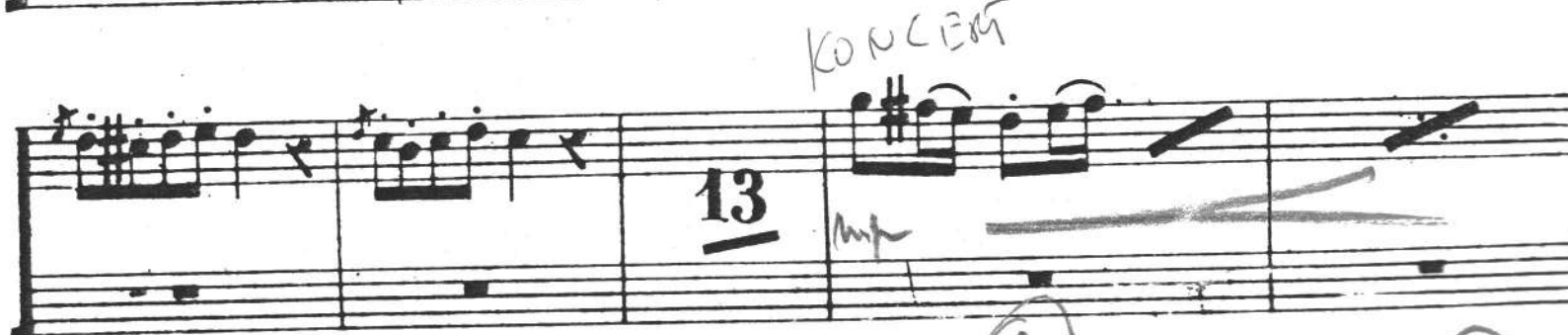
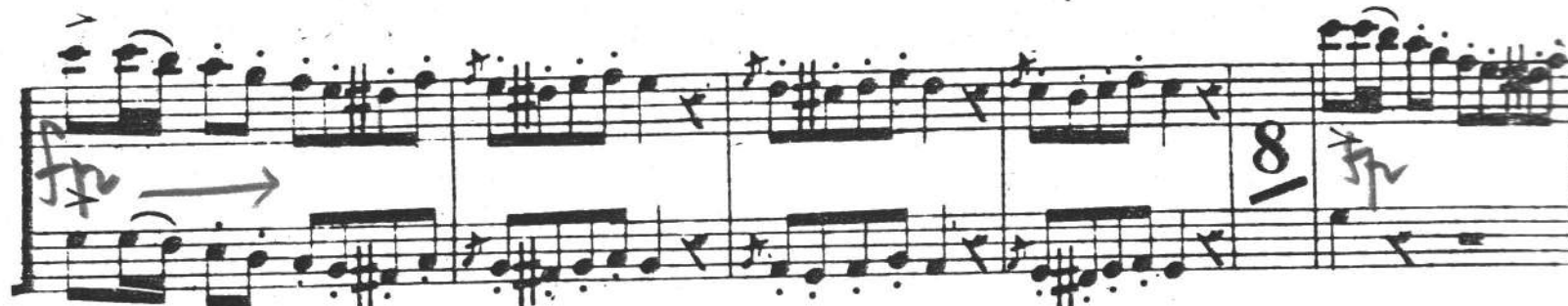

v.s.

26 (30)
[INC]

*

(1)

CORO DI MATTADOR

ALL.^o assai Mosso.

martellato

in C

brillante

ascol - ta - E con - te

ALL. assai Mosso.

V.S.

1/2 (39)

m C

in B

35

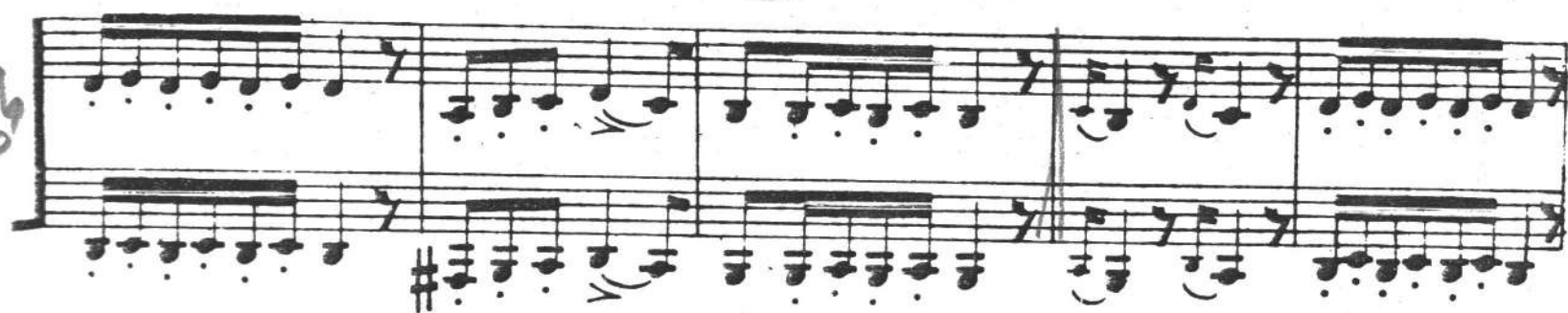

V. 8.

7 (36)

In B

in B

37

V.S.