

CLARINETTO 1° e 2° e CLARONE SI b

OTELLO

G. VERDI

1

(\*)

ATTO 4°

*en 4*

ALL° AGITATO

CLARINETTO 1°  
In DO

CLARINETTO 2°  
In DO

dim. 6 1

*pp* 1

*f* 4/4 *4° en 4* B Uno squillo! Uno. squillo! 5

*p* 1 2 C

(Il segno V serve per la respirazione)

51009-IV-A

Proprietà esclusiva del R. Stabilimento Ricordi

*pp*

1

Stampa di stampo

Handwritten: *pm*  
Handwritten: *mf*  
Handwritten: *tan*  
Handwritten: *ff*  
Handwritten: *ff*

Handwritten: **G H**  
Handwritten: *pp*  
Handwritten: *ff*  
Handwritten: *tutta forza*  
Handwritten: *ff*

Handwritten: **1**  
Handwritten: *mf*  
Handwritten: *mf*

Handwritten: *ff*  
Handwritten: *ff*  
Handwritten: *f*  
Handwritten: *f*

51009 IV A

*pp*

9 *f* 1 *p*

1 *cres. sempre*

*f* *ff* *dim.*

**L** *mf* *f* *Esul - ta - te! L'or - goglio musul -*

*-mano sepolto 'è in mar, nostra e del ciel è gloria! Dopo*

**M** *f* *pp* *l'armi lo vinse l'ura - ga - no.*

ALL? VIVACE

5

51009 - IV - A

5

6

6

*fff*

*fff*

to - ria!... Vit - to - ria!

1 Vit-

\*

*Solo* *p* *S* *Solo* *legato e ppp*

6 4

*T*

6 1 Si calma la bu -

(Preparare in LA) *U*

- fe - - ra, Rode - rigo, ebben che pensi? 6 6 Buon Rode -

REC.<sup>vo</sup> ALL.<sup>o</sup> ASSAI MOD.<sup>to</sup>

- rigo, amico- tuo sin - - cero mi ti pro - fesso, nè in più forte am -

*V In LA*

Abascia soccorrerti po - trei. Se un fragil

*In LA*  
*A Tempo*

1 giu -

in A

8

- ro che quella donna sarà tua. M'a - scolta, **10**  
*REC.<sup>vo</sup>*

**W**  
**9** ma, com'è ver... che tu Rodrigo sei, così è pur vero che se il moro io

fossi, ve - dermi non vor - rei d'attorno un Ja - go.

Se tu m'ascolti... **2**  
*ALLEGRO*

**1** **X**

**4** *pp Solo*

8

51009-IV-4

*pp*

in A

51009 - IV - A

pp

9

in A

40

**Z**

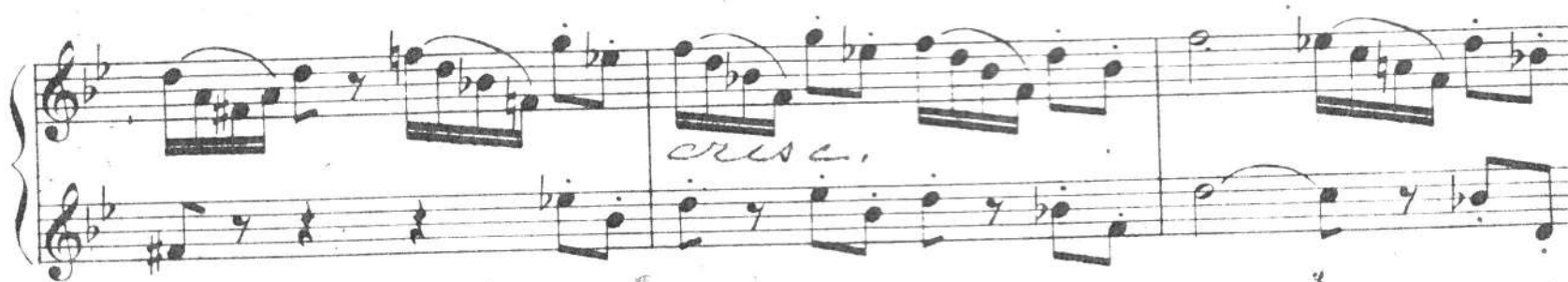

40

51009 - IV - A

*fp*

Solo LD m A
