

BATERFLA Solo

26

58

1

Io scendo al piano. 6 A 59 te 6 Pero dite al babbo, seri-

MADAMA BUTTERFLY

CORNO I^o

ATTO 3^o

G. PUCCINI

AND.^{te} SOSTENUTO

In FA

riten:.....

Largamente *ff* a tempo *f con slancio*

rall:..... *ff allarg.* dim. e rall.

2 4 1 CON SORDINA
accel. sempre *mf* cres:.....

1 6 3 5 13
rall. Un poco meno A tempo Meno ancora

6 MODERATO
Sempre SORDINA

pp (come da lontano)

4 7 *p*

9 2 *p*

8 5 4 9 1 VIA SORDINA *p*

1 1 5 10 4 *mf* *f* Brillantemente

Документ

Лист 1

HORN I

Sostenendo accentato *allarg. col canto* *Calmo come prima*

p *p* *p*

1.º Tempo ma calmo

2 4 1 1 2 39 2 6

Ohè! è - coute!
Olà. Non senti?

(senza rigore di tempo) *col canto* (Ob. e Cl.) (Fl.º e Ott.º)

pp *pp* *p* **SOLO**

Ce sont? Mes a - mis.
Chi son? A - mici.

Que fais tu donc tout seul? Non, pas
Che te ne fai li solo? Non son

(Vlli e B.) (Archi)

a tempo *(Vlli pizz.)*

seul, nous sommes deux!
solo. Siamo in due.

2 40 6

Momus, Mo -

(Archi soli)

~~LOWERT~~

LARGO sostenuto

-mus, Momus 41

pp *p* (2º)

NA4

Largamente sostenuto

mf *cres.* *f* *ff* *cres. molto* *fff* *pp*

Sostenendo SOLO (SWISS HORN 1 [VOLLING])

3 (12) 8

dim. *ppp* *Sempre più sost.º* *cres.*

poco stent. *rall:.....*

42 1 2

pp *ppp*

Il resto dell'Atto 1.º TACET
Le reste du 1.º Acte TACET

HORN I

ATTO 2°

ACTE DEUXIÈME

ALL° FOCOSO
(in *rit.*)

In *FA*

Handwritten annotations: *W41* (under the first staff), *1* (in a box above the first staff), *1* (in a box above the fifth staff), *3* (in a box above the sixth staff), *4* (in a box above the eighth staff), and *5* (in a box above the ninth staff).

Performance instructions include: *sfz*, *ff*, *f cres.*, *strappate*, *tutta forza*, *(VUOTA)*, and *(Orch.)*.

Rehearsal marks are indicated by boxed numbers 1, 2, 3, 4, and 5.

Don Down

CORNO I.

7

8 *p* 3 1 2 3 4 5 6 7 8 9 10 17

Menuetto. (Auf der Bühne, von weitem.)

111

2

Adagio. in Es (Orchester)

in Es

1 1 *p*

Allegro.

1 1 *sp* *f*

3 1 1 *f* *f* *p cresc.*

4 3 4 7 1 2 *f* *p*

3 4 5 6 7 8 9 10 11 12 4 *cresc. f* *p*

1 1 *f* *p cresc.* *f* *f* *p cresc.*

in G. Maestoso.

44 46 2 *f* *p* *p*

Menuetto. (Auf der Bühne)

111 *ing* 14 *p*

13 *p*

13 *p*

мажорная
мажорно
не R
полю

CORNO I.

in C.
Allegro assai.

(Orchester)

Andante maestoso.

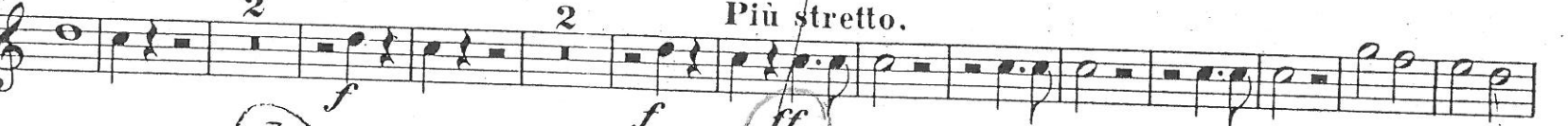
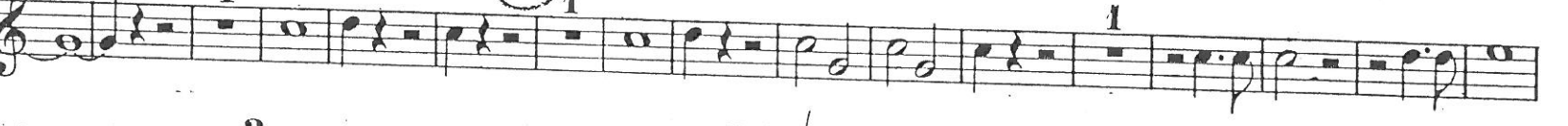
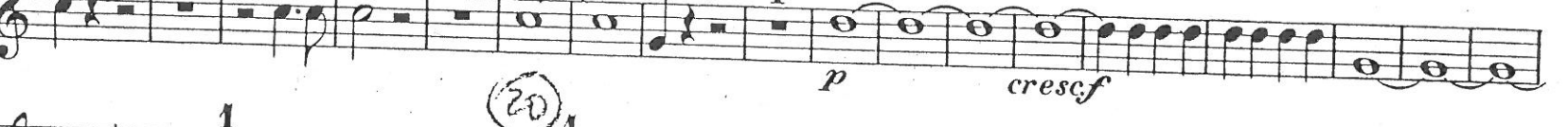
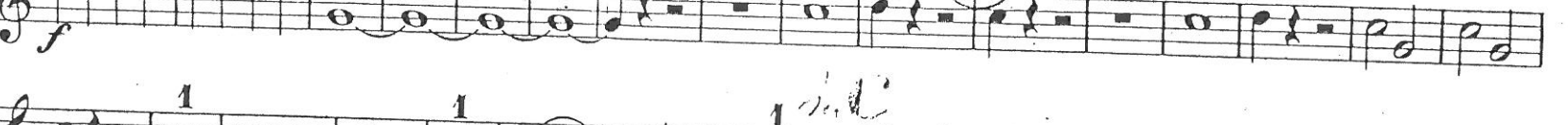
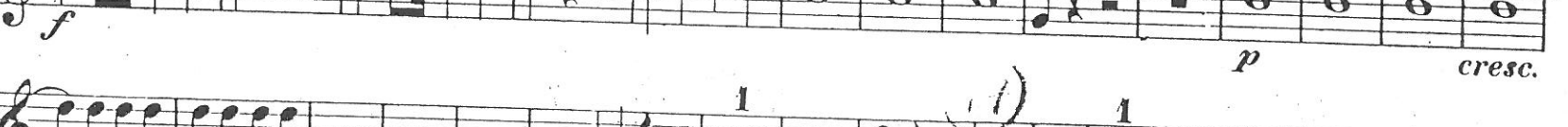
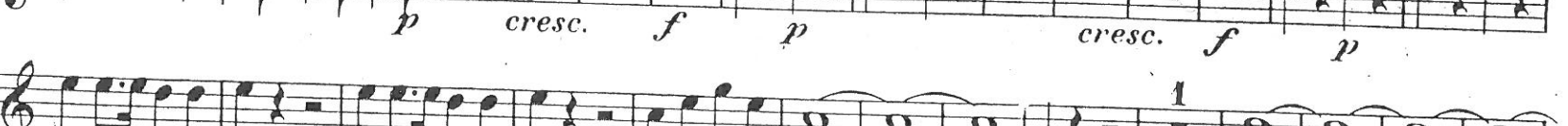
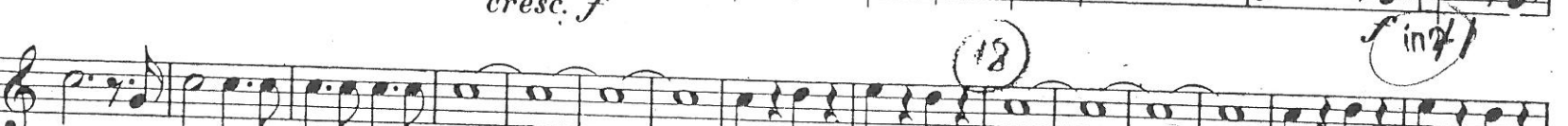
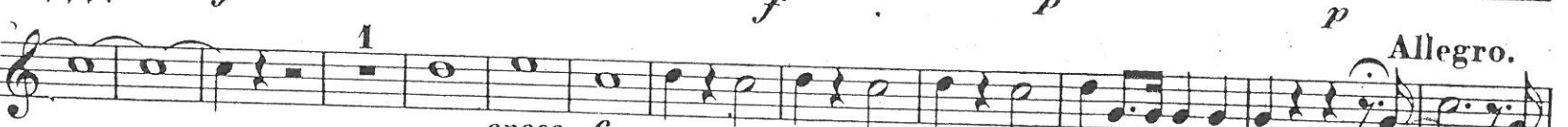
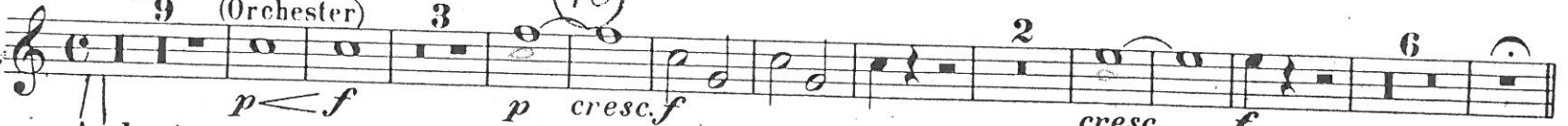

2101
P. Arr.

ERO

Corno I

31 Andante

32 Più mosso

Trib. I (Do)
Solo

33 a tempo (Andantino)

Solo

34 Allegretto

accel.

Allegro vivo

accel.

Presto
tr

35 Allegro moderato

gestopff

36 Vivace

offen

ERO

Krecko

corno i

4

Tempo di marcia viva

2 Marche

forma 1

KRCAO ^{-u-}CRASCIC

7 Scene

Allegro vivo

76

Pochiss. più mosso

77

78

79

80

81

83

82

84

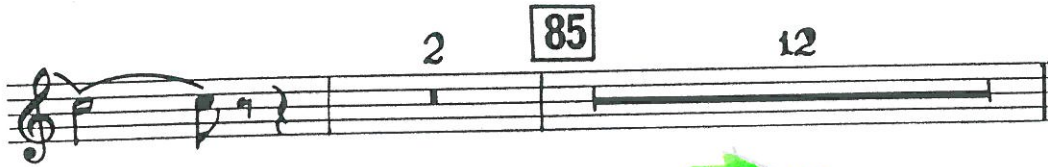

8 Scene

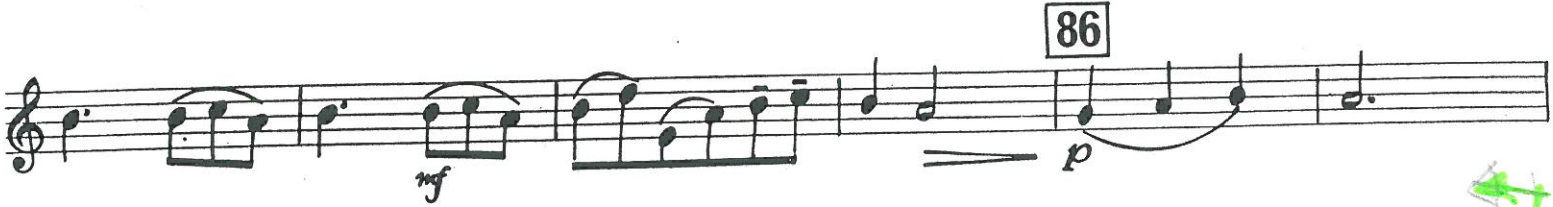

LAMUROVO JEZERO

- 13 -

TOČKA 1

Solo
pp

3

3

5

32

ALLEGRO SIMPLICE

2/4

L

Clar.

Corno

pp

15

Viol. Flauto

Corno

33

pp

cresc.

4

mf

4

41

BR. 29 FINALNA SCENA

17

ANDANTE $\frac{3}{4}$

18 Solo

ppc o

dim

6

(UMETAK II.)

42

33 3.4. Cor

32

34 STRAŠH

ANDANTE CON MOTO $\frac{2}{4}$

1.000f

5 Corni

9

35 17

CORNO 1.^o e 2.^o

LUCIA DI LAMMERMOOR

G. DONIZETTI

N.º 1

PRELUDIO ED INTRODUZIONE

CORNO 1.^o
(In MI b)

CORNO 2.^o
(In MI b)

LARGHETTO

*IN Es **

p soli

p

2

1

NA 4

RIT. *Al*

calando

f

f

1

ppp

ppp

Sp.

pp

morendo

EDWIN F. KALMUS

PUBLISHER OF MUSIC
NEW YORK, N. Y.

9 LARGHETTO SOLO

MB

p soli
NA 3

affrett. e cres. *col canto*

ad altro si diè

infe - dele si

diè si diè

ppp No zuri *p*

48 *rall.* a tempo 2 *p*

f *p* ri spetta *f* *p*

49 *p* POCO PIÙ forzate un poco

p ritard. 1.º Tempo *p* chi muore, chi muore per

ATEMPO te per te *p*

p *eres.* *ff* *f* **1**

f **1** *f* **1** *f* **2** *p*

p *ella dunque? È in cie* *ff*

54 *MENO* *lo. Lucia più non è* **2** *p* *calando*

MOD.^{lo} **3** *p* *p* *p* *calando* **55** **2 3** *bel*

Solo *p* *l'alma* **7** *p* *POCO PIÙ*

1 *p* *p* *p* *in*

12. Мачку

71 Moderato marciale

TRUMPET
C-tto solo

Handwritten: NA4

13. Танецъ рыцарей

76 Allegro pesante

Rocues i Julijg

HORN 4 1

8 3

slow Romeo

29. Джульетта у патера Лоренцо

50. У постели Джульетты

344 Andante

ДЕЙСТВИЕ ЧЕТВЕРТОЕ

(эпилог)

КАРТИНА ДЕВЯТАЯ

51. Поэсороны Джульетты

347 Adagio funebre

FORNA 1

Lowes i Julia

poco rit.

Romeo

358

L'istesso tempo

Coro
HORN 49

Attacca

52. СМЕРТЬ ДЖУЛЬЕТТЫ

359 Adagio (meno mosso del tempo precedente)

Vai I

Poco più mosso

360

NA 4

NA 6

NA 4

mf
NA 2

361

mf

rit.

362

a tempo

p

mp

NA 3

mf esprese.
NA 2

rit.

a tempo

p

NA 4 p
rit.

363

Meno mosso

07.05.2002 2 I. 16
09.06.2002 K. 1111
- 49 -

Seviljac

CORNO 1° e 2°

IL BARBIERE DI SIVIGLIA

G. ROSSINI

SINFONIA

5.67 7 E

AND^{te} SOST.^{to}

CORNO 1°
(In Mi)

CORNO 2°
(In Mi)

1 5

na p

Solo

1

2 3 4

ALL. CON BRIO

morendo

13. 10

2

in E

in Mi

5

CORNO 1°

TOSCA

G. PUCCINI

ATTO 3°

ANDANTE SOST.^{to}

In MI *Solt*

Handwritten notes: *mp*, *mf*, *pp*, *sostenendo*, *a tempo*, *poco rall.*, *pp*, *7*, *13*, *15*, *7*, *Lampena d'oro*

UN POCO MENO COME PRIMA

me fai morir!

Handwritten notes: *oboe*, *p sostenendo*, *1*, *4*, *22*, *8*, *17*, *6*, *12*, *7*, *3*

LENTO

In FA *LARGO*

Handwritten notes: *sporb*, *1*, *2*, *CON SORDINO*, *VIA SORDINO*, *8*, *ten.*, *rall. molto*, *4*

Tosca

32

32 *ppp* *pp*

33 *p* *f* *ores.*

cres. ancora *stentato*

Là! *ff* *Bando* **35** *I^o TEMPO* Ecco un ar - tista *ff*

ff *marcatissimo* *p*

36 *ppp*

ppp *dim. perdendosi* *col canto* Presto, su! Mario!

Mario! Su, presto! Andiam! Su! Su! Mario!

Mario! **37** *ALL.^o MOD.^{to}* *ff*

IL TROVATORE

CORNO I.^o

G. VERDI

ATTO PRIMO

PRELUDIO ED INTRODUZIONE

N.^o 1

ALLEGRO
ASSAI SOSTENUTO

In *M*

6 *ff*

Solo

3 *pp*

3 *pp*

6 Al - l'erta! al - l'erta! *ff* ①

Recitativo

15 *ff*

③ *MODERATO Recitativo*

9 2 U - dite, u - dite! *AND.^{te} MOSSO* 14 ④

EDWIN F. KALMUS

PUBLISHER OF MUSIC
NEW YORK, N. Y.

1st Horn

Uspavanka Lepotica

DE 4

2nd Hn.

28.

21⁰⁰

Horn 1

Uspavana Lepotica

22 min.

No. 10

ACT 2

ENTR'ACTE ET SCENE

Allegro con spirito

Solo

LA MONTAGNE Y JAISON ANNO

30 / DIAMON JAJE

Lizela

21

Hm 1/2

36

16 Allegro

37

Hno 1/2

37A

f

37B

f

38

16

Lizela

All^o agitato

Hrns 1/2

3/4
#1

68

69 All^o mosso

70 Flute

71

Lizela

68
136
7 pe

Andante

Hus 1/2

136

137

138

139

Andantino

141

140

